



November 2022

The Davis Family Evangelizing Belize



HURRICANE LISA HIT BELIZE:

Hurricane Lisa made landfall in Belize City with maximum sustained winds of 75 mph, torrential rains, and storm surges on Nov 2nd. Some houses were destroyed by the strong winds besides the fallen electric posts and trees. There was also major flooding in Belize City. The following days will likely produce flooding as the rainwaters from Guatemala flow into Belize raising the rivers there.

Thankfully, all my church family and other friends weathered the storm. PTL! The main issue for them was falling trees.

DEPARTURE DATE:

I booked our tickets for Nov. 28th. Please pray for our travels.

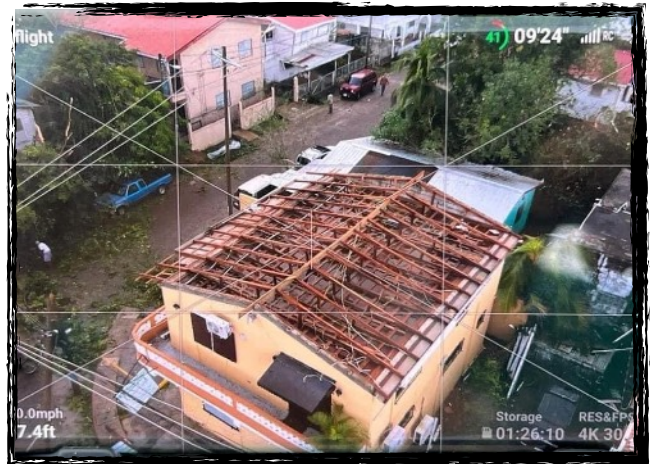

HEALTH UPDATE:

I am thankful to all who prayed for my treatment! I didn't have any adverse effects. The Doctor told me it may take a few months to notice any improvements, so please continue to pray.

It was rather crazy the day I left. I almost missed my connecting flight because the airport delayed our takeoff for an hour and a half. When the plane arrived in Atlanta, I had 15 minutes left to get to my gate; which was three terminals away. Even if I made it, my luggage wouldn't arrive until the next day. The flight status showed it was on time to leave as scheduled. Everyone said I wouldn't make it. I prayed! I even prayed that there would be some mechanical failure to keep the plane delayed if needed until I could reach because there wasn't another flight until the next day. I more or less ran the whole way. (If I had more faith, I would've walked; but maybe that would be tempting the Lord my God.) When I reached the airline, the agent said there was a delay and kept me from boarding. I asked if there was a problem with the plane and he said, "No." In the end, I must've prayed too hard for, they unloaded everybody off the plane, with all the luggage because it was no good to fly now. They sent us to another gate and got us on a different plane. What a mighty God, we serve!

If you haven't already sent support to help with our recent plane tickets, transmission or medical costs, please consider these needs.

Thanks to all who pray and support us!

Yours faithfully,

The Greg Davis Family

Please [click this link](#) to partner with us or mail your tax deductible gift to our address bellow.

Email me at: Greg@BibleGreg.com

Call Us: 518 409-7016 (Central Time)

Support Address: Evangelism Missions

P.O. Box 533, Lobeco, SC 29931

Web: www.BibleGreg.com

